

DISCLAIMER  
© Eliot Sinclair and Partners Ltd. This drawing and all its information is only to be used for its intended purpose. All rights reserved.

- NOTES
- Contractors to verify all dimensions and the location of all underground services on site prior to commencing work.
  - Unless noted otherwise, all work shall be undertaken in accordance with the NZBC and any relevant Territorial Authority Engineering Standards and Specifications as a minimum standard.

LEGEND

- Staging Boundary
- 1.8M Solid Timber Fence
- 1.5M 50/50 Split Solid Timber Fence + Permeable Steel Picket Fence (+Retaining Wall Max. 400mm)
- 1.5M Permeable Steel Picket Fence
- 1.8M Deer Fence

B	LX	08.04.26	For Tender
A	LX	12.03.26	For Tender
REV.	DRAWN	DATE	NOTE

CLIENT  
**93 TOSSWILL ROAD LIMITED PARTNERSHIP**

DESIGNED	LX
DRAWN	LX
REVIEWED	JM
APPROVED	08.04.26

STATUS **FOR TENDER**  
SCALE **1:2500 [A3]**

**URUREPO - STAGE 4**  
**RC245417 & RC245418**  
93 Tosswill Road  
Prebbleton

**LANDSCAPE DETAILED DESIGN**  
**FENCING PLAN OVERALL**

PROJECT	SET	SHEET	REV.
<b>532104</b>	<b>L7</b>	<b>L700</b>	<b>B</b>

URUREPO FENCING	lin. Length (m)				
	STAGE 1	STAGE 2	STAGE 3	STAGE 4	TOTAL
1.8M SOLID TIMBER	2,576	1,778	1,586	1,010	<b>6,950</b>
1.5M 50/50 SPLIT SOLID TIMBER + PERMEABLE STEEL PICKET (+ 0.4M MAX. RETAINING WALL)	78	149	315	638	<b>1,180</b>
1.5M PERMEABLE STEEL PICKET	85	491	207	24	<b>807</b>
1.8M HIGH DEER FENCE	0	88	0	0	<b>88</b>

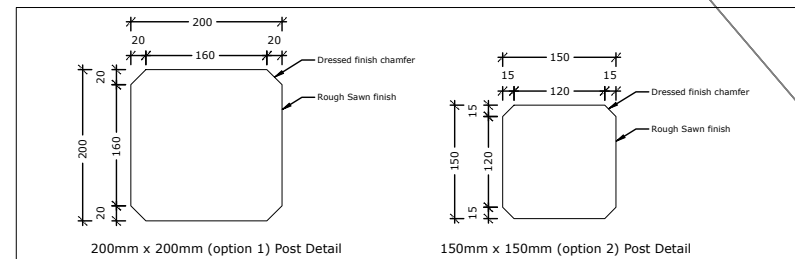

URUREPO FEATURE POST	45-degree angled top				
	STAGE 1	STAGE 2	STAGE 3	STAGE 4	TOTAL
2.1M HIGH TIMBER (FOR 1.8M FENCE)	76	55	54	38	223
1.8M HIGH TIMBER (FOR 1.5M FENCE)	3	14	8	4	29



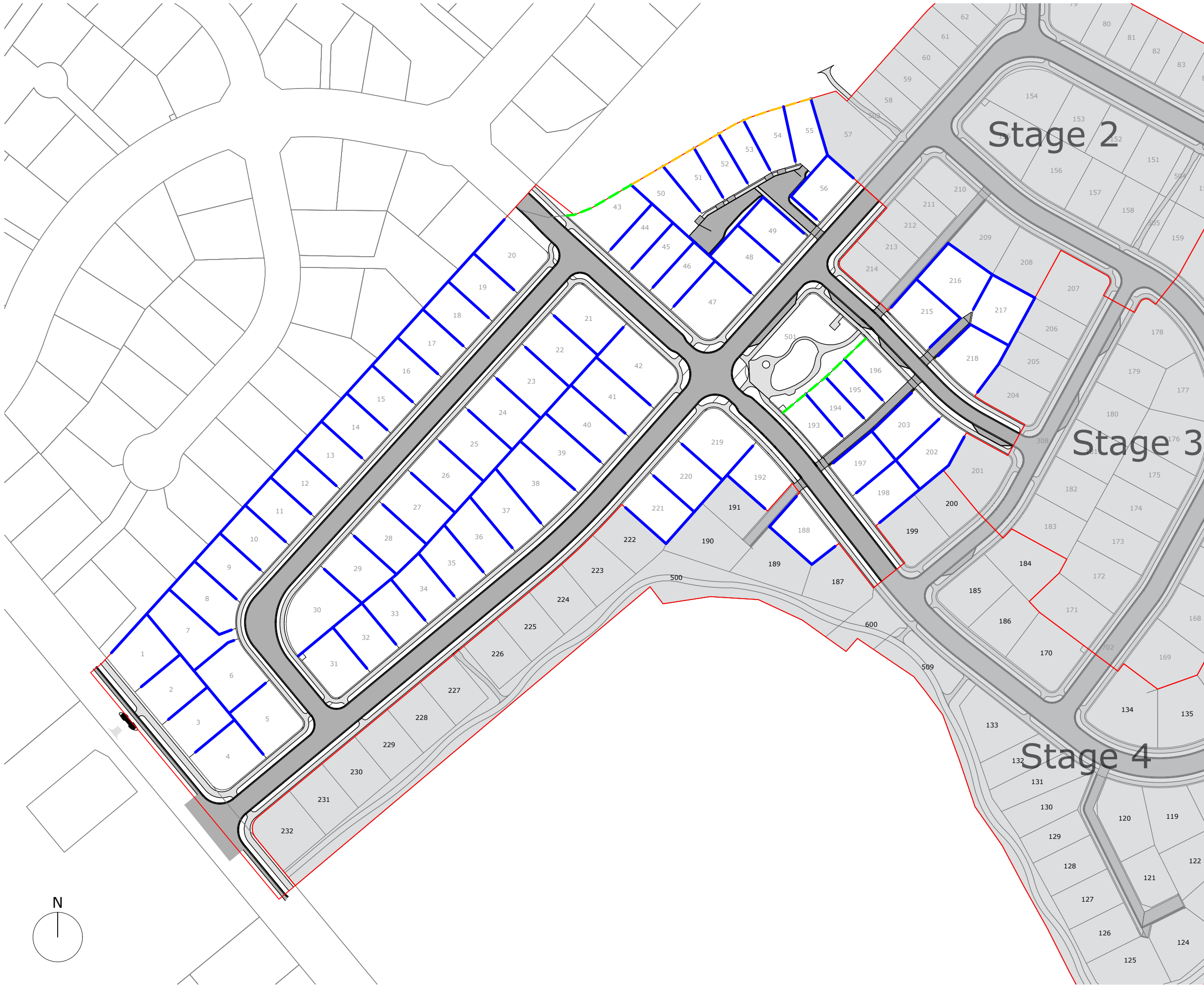

**DISCLAIMER**  
 © Eliot Sinclair and Partners Ltd. This drawing and all its information is only to be used for its intended purpose. All rights reserved.

- NOTES**
- Contractors to verify all dimensions and the location of all underground services on site prior to commencing work.
  - Unless noted otherwise, all work shall be undertaken in accordance with the NZBC and any relevant Territorial Authority Engineering Standards and Specifications as a minimum standard.



Locality Map

- LEGEND**
- Staging Boundary
  - 1.8M Solid Timber Fence
  - 1.5M 50/50 Split Solid Timber Fence + Permeable Steel Picket Fence (+Retaining Wall Max. 400mm)
  - 1.5M Permeable Steel Picket Fence

REV.	DRAWN	DATE	NOTE
B	LX	08.04.26	For Tender
A	LX	12.03.26	For Tender

**CLIENT**  
**93 TOSSWILL ROAD LIMITED PARTNERSHIP**

DESIGNED	LX
DRAWN	LX
REVIEWED	JM
APPROVED	08.04.26

**STATUS** FOR TENDER  
**SCALE** 1:1500 [A3]

**URUREPO - STAGE 4 RC245417 & RC245418**  
 93 Tosswill Road  
 Prebbleton

**LANDSCAPE DETAILED DESIGN FENCING PLAN 01**

PROJECT	SET	SHEET	REV.
532104	L7	L701	B

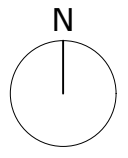

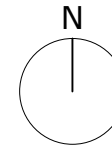

DISCLAIMER  
 © Eliot Sinclair and Partners Ltd. This drawing and all its information is only to be used for its intended purpose. All rights reserved.

- NOTES
- Contractors to verify all dimensions and the location of all underground services on site prior to commencing work.
  - Unless noted otherwise, all work shall be undertaken in accordance with the NZBC and any relevant Territorial Authority Engineering Standards and Specifications as a minimum standard.

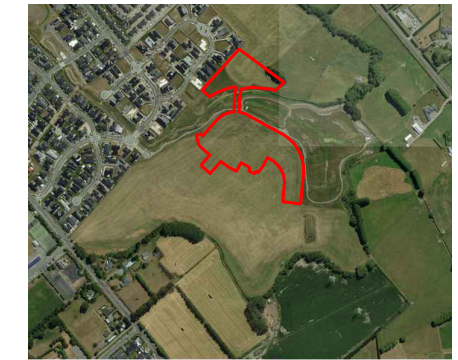

Locality Map

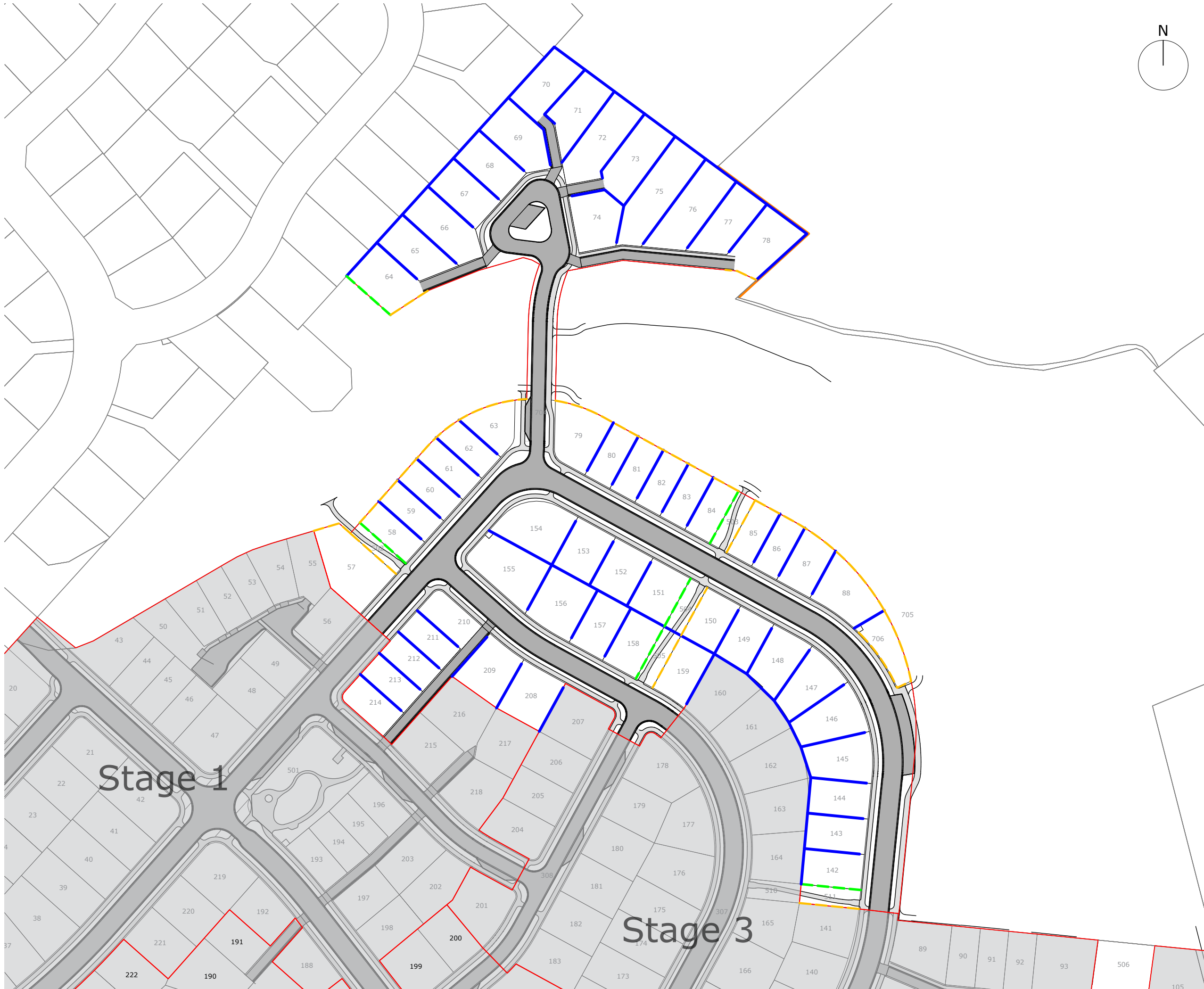

LEGEND

- Staging Boundary
- 1.8M Solid Timber Fence
- 1.5M 50/50 Split Solid Timber Fence + Permeable Steel Picket Fence (+Retaining Wall Max. 400mm)
- 1.5M Permeable Steel Picket Fence
- 1.8M Deer Fence

REV.	DRAWN	DATE	NOTE
B	LX	08.04.26	For Tender
A	LX	12.03.26	For Tender

CLIENT

**93 TOSSWILL ROAD LIMITED PARTNERSHIP**

DESIGNED	LX
DRAWN	LX
REVIEWED	JM
APPROVED	08.04.26

STATUS **FOR TENDER**  
 SCALE **1:1500 [A3]**

**URUREPO - STAGE 4  
 RC245417 & RC245418**  
 93 Tosswill Road  
 Prebbleton

**LANDSCAPE DETAILED DESIGN  
 FENCING PLAN 02**

PROJECT	SET	SHEET	REV.
<b>532104</b>	<b>L7</b>	<b>L702</b>	<b>B</b>



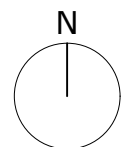
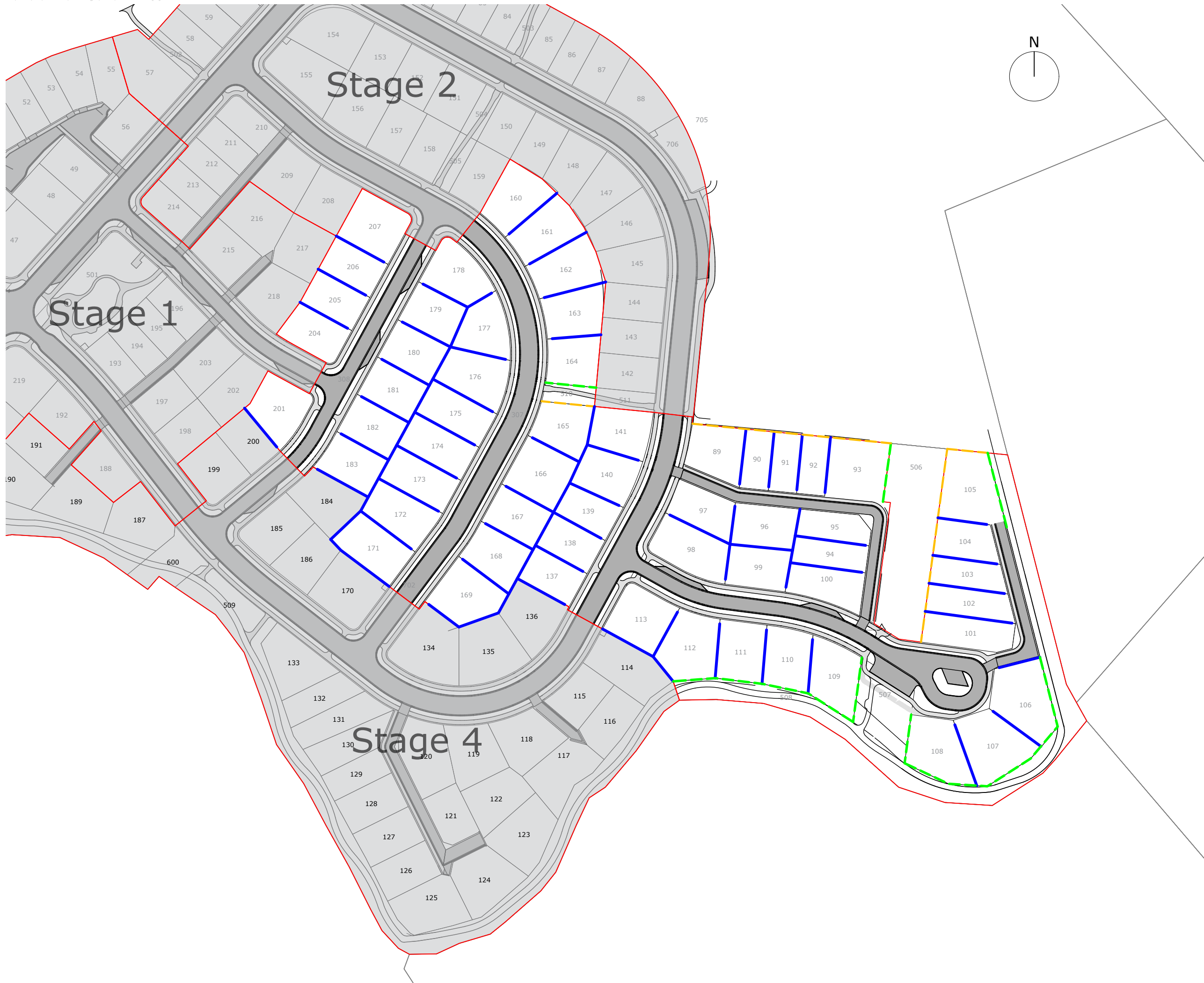

**DISCLAIMER**  
 © Eliot Sinclair and Partners Ltd. This drawing and all its information is only to be used for its intended purpose. All rights reserved.

- NOTES**
- Contractors to verify all dimensions and the location of all underground services on site prior to commencing work.
  - Unless noted otherwise, all work shall be undertaken in accordance with the NZBC and any relevant Territorial Authority Engineering Standards and Specifications as a minimum standard.



Locality Map

**LEGEND**

- Staging Boundary
- 1.8M Solid Timber Fence
- 1.5M 50/50 Split Solid Timber Fence + Permeable Steel Picket Fence (+Retaining Wall Max. 400mm)
- 1.5M Permeable Steel Picket Fence

<b>B</b>	<b>LX</b>	<b>08.04.26</b>	<b>For Tender</b>
<b>A</b>	<b>LX</b>	<b>12.03.26</b>	<b>For Tender</b>
REV.	DRAWN	DATE	NOTE

CLIENT  
**93 TOSSWILL ROAD LIMITED PARTNERSHIP**

DESIGNED	LX
DRAWN	LX
REVIEWED	JM
APPROVED	<b>08.04.26</b>

STATUS **FOR TENDER**  
 SCALE **1:1500 [A3]**

**URUREPO - STAGE 4 RC245417 & RC245418**  
 93 Tosswill Road  
 Prebbleton

**LANDSCAPE DETAILED DESIGN FENCING PLAN 03**

PROJECT	SET	SHEET	REV.
<b>532104</b>	<b>L7</b>	<b>L703</b>	<b>B</b>



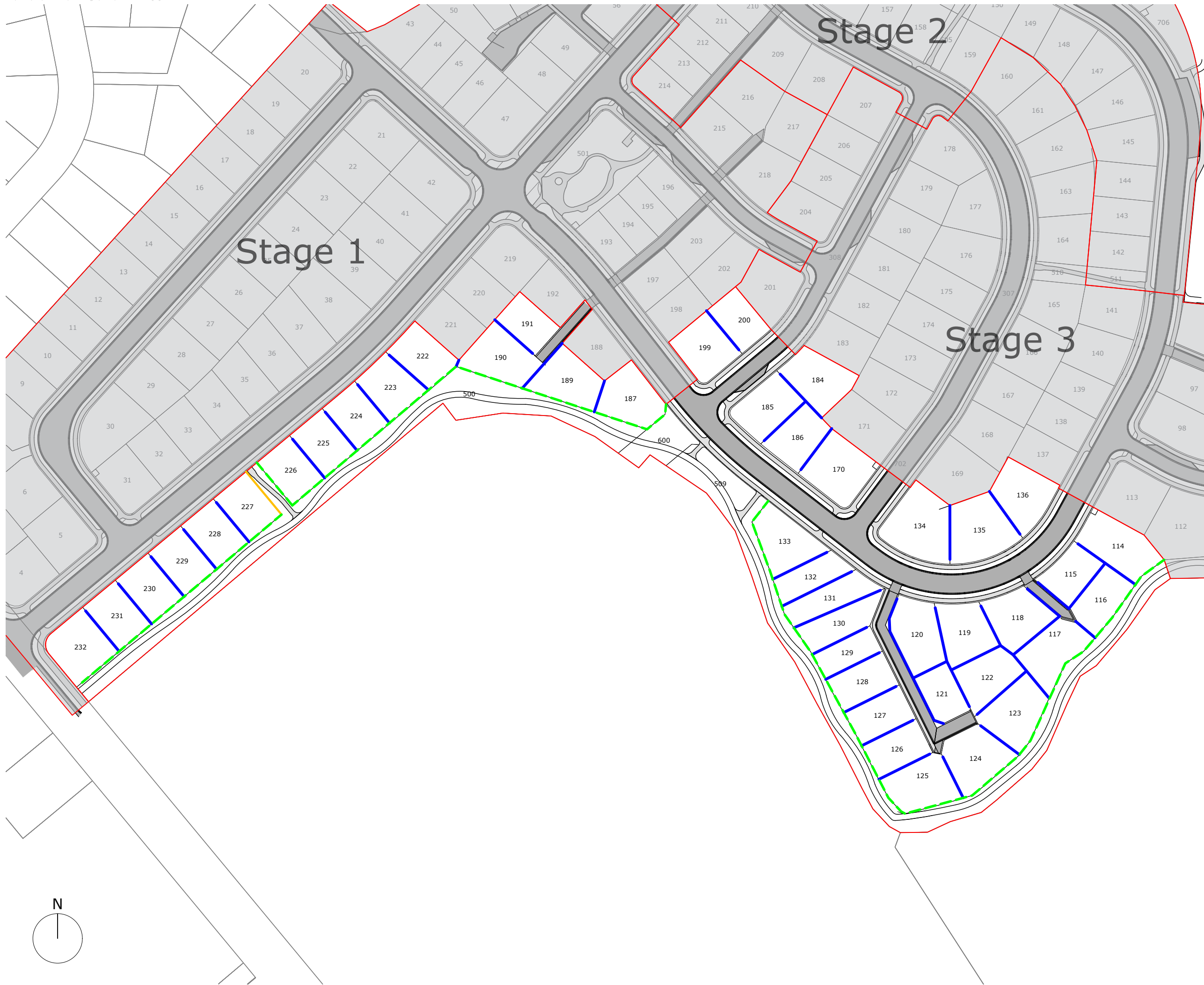

**DISCLAIMER**  
 © Eliot Sinclair and Partners Ltd. This drawing and all its information is only to be used for its intended purpose. All rights reserved.

- NOTES**
- Contractors to verify all dimensions and the location of all underground services on site prior to commencing work.
  - Unless noted otherwise, all work shall be undertaken in accordance with the NZBC and any relevant Territorial Authority Engineering Standards and Specifications as a minimum standard.



Locality Map

**LEGEND**

- Staging Boundary
- 1.8M Solid Timber Fence
- 1.5M 50/50 Split Solid Timber Fence + Permeable Steel Picket Fence (+Retaining Wall Max. 400mm)
- 1.5M Permeable Steel Picket Fence

REV.	DRAWN	DATE	NOTE
B	LX	08.04.26	For Tender
A	LX	12.03.26	For Tender

CLIENT  
**93 TOSSWILL ROAD LIMITED PARTNERSHIP**

DESIGNED	LX
DRAWN	LX
REVIEWED	JM
APPROVED	08.04.26

STATUS **FOR TENDER**  
 SCALE 1:1500 [A3]

**URUREPO - STAGE 4  
 RC245417 & RC245418**  
 93 Tosswill Road  
 Prebbleton

**LANDSCAPE DETAILED DESIGN  
 FENCING PLAN 04**

PROJECT	SET	SHEET	REV.
<b>532104</b>	<b>L7</b>	<b>L704</b>	<b>B</b>